

# SPECIFICATION SHEET

**PRODUCT NAME:** Splash waterproof box

**PRODUCT No. :** SF-HM03-F



SF-HM03-F

Address:2nd floor, Wealth Garden, Liushi town, Yueqing, Wenzhou,China ,325604

Tel:0086-577-61725369

Mob:0086-18612380398

ZIP:325604

(E-mail) : [info@safewirele.com](mailto:info@safewirele.com)

(WEB): <http://www.safewirele.com>

## Specification

Serial No.	Parameter	Description
1	Material	PVC
2	Color	white
3	External dimension	92*92mm
4	Suitable switch size	86*86mm
5	Install way	adhesive
6	certification	RoHS

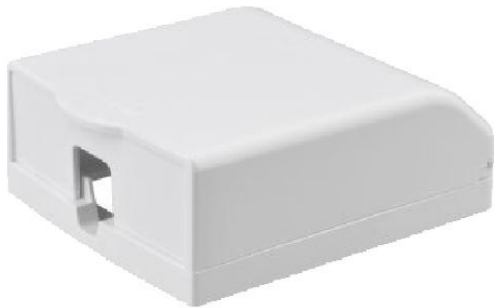

## Features:

1. Splashproof box for 86 type panel wall switch socket receptacles.
2. Thickened PVC material, safe and insulated, stable and durable.
3. 90 degree opening design, installation and using become more convenient.
4. Comes with high-quality sponge pad, which makes the splash-proof box match better with the wall surface.
5. Waterproof, splash-proof, dustproof, widely used in bathroom, livingroom, etc.
6. More color to option: opaque white, lucency white, blue, yellow, or custom colors.
7. **PVC fire proof waterproof box.**

## Application



Park



Car wash



Outdoor scene



Site scene











Car wash



Subway station

## Related product recommendation

<b>Splash waterproof box</b>					
S/N	Item & Feature	Picture	S/N	Item & Feature	Picture
1	<b>SF-HM09-MZ-ABS</b> ABS Surface mounting+ self-adhesive waterproof box		2	<b>SF-HM09-MZ- PS</b> PS Surface mounting+ self-adhesive waterproof box	
3	<b>SF-HM02-F</b> PVC Fireproof waterproof box		4	<b>SF-HM03-F</b> PVC Fireproof waterproof box	
5	<b>SF-HM04-F</b> PVC Fireproof waterproof box		6	<b>SF-HM06-F</b> PVC Fireproof waterproof box	
7	<b>SF-HM07-F</b> PVC Fireproof waterproof box		8	<b>SF-HM09-F</b> PVC Fireproof waterproof box	
9	<b>SX</b> 86 double size waterproof box		10	<b>GN-2</b> 86 double size waterproof box	
11	<b>GN-3</b> Triple size 86 waterproof box	