

 **SAFEWIRE**, Safe Wiring System
 Since 1998; 20 years OEM factory for global brand

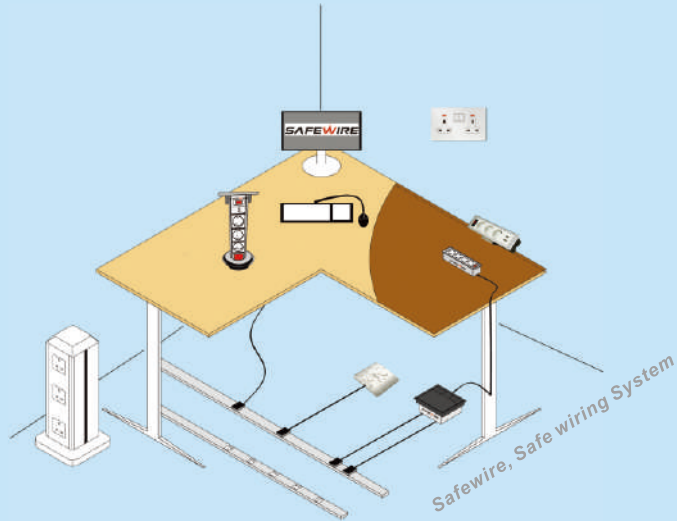

Cable Management / Power Distribution Electric & Accessories



Safewire 2021/2022 Brochure

OUR STANDARD
 YOUR GUARANTEE

- ISO 9001 Quality
- ISO 14001 Environment
- OHSAS 18001

TÜV Rheinland®

20 years OEM factory for almost world-wide brand of floor sockets



For more details,
 please visit:
www.safewirele.com
 or scan this QR code.

About Us

Factory



Automatic comprehensive production system



Mold Making

Injection

Die Casting

CNC Lathing

Automatic Punching

Automatic Polishing

Automatic Painting

Assembling

CQC Qualified Test Center



ISO 9001/ISO14001/OHSAS System



Socket CE Certified by TUV, Germany

Switch CB/GCC Certificate



Patent

Test Report /BS1363 Certificate/UKCA



Application Scene Graph

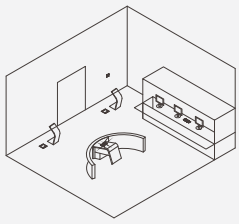

Bank Front Desk

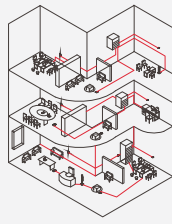

Hospital

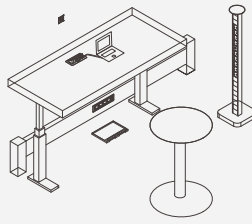

Office Liftable Table

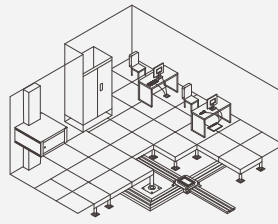

Raised Floor

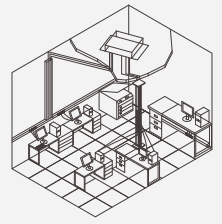

Family Living Room

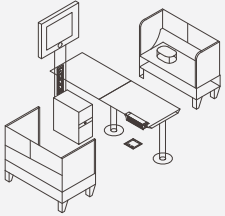

Airport Waiting Room

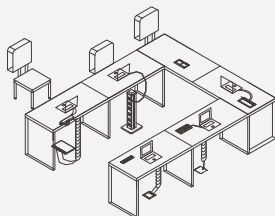

Meeting Room

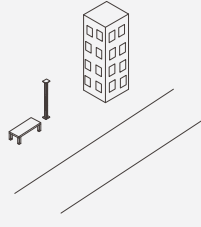

Outdoor

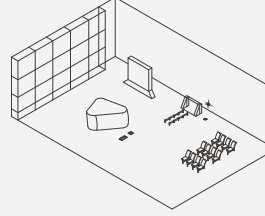

Airport

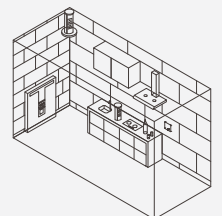

Kitchen

Socket + Cable + Adaptor = Safewire safe wire system

Socket



Cable

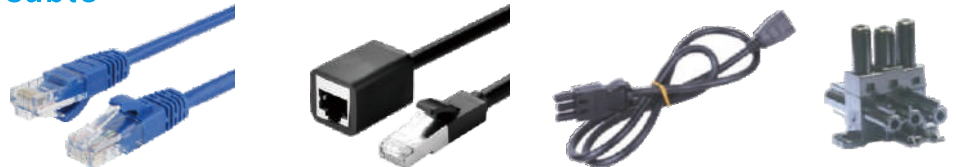

Adaptor

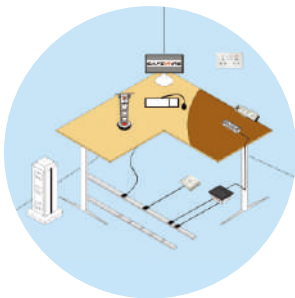

Exported to country/ region until 2021

1	法国 France		14	印度 India		27	新加坡 Singapore	
2	德国 Germany		15	斯里兰卡 Sri Lanka		28	印度尼西亚 Indonesia	
3	西班牙 Spain		16	巴基斯坦 Pakistan		29	越南 Vietnam	
4	波兰 Poland		17	阿联酋 United Arab Emirates		30	南非 South Africa	
5	俄罗斯 Russia		18	卡塔尔 Qatar		31	尼日利亚 Nigeria	
6	澳大利亚 Australian		19	伊拉克 Iraq		32	摩洛哥 Morocco	
7	韩国 Korea		20	伊朗 Iran		33	莫桑比克 Mozambique	
8	加拿大 Canada		21	以色列 Israel		34	喀麦隆 Cameroon	
9	巴拉圭 Paraguay		22	哈萨克斯坦 Kazakhstan		35	柬埔寨 Cambodia	
10	阿根廷 Argentina		23	乌兹别克斯坦 Uzbekistan		36	约旦 Jordan	
11	厄瓜多尔 Ecuador		24	香港 Hong Kong		37	塞浦路斯 Cyprus	
12	秘鲁 Peru		25	马来西亚 Malaysia		38	沙特 Saudi Arabia	
13	智利 Chile		26	泰国 Thailand			...	

Safewire products cover IEC standard, BS standard and others etc.

————— Your are the next

GUARANTEE OF AFTER-SALE SERVICE

Safewire Electric Co.,Ltd assure that our products are strictly in accordance with the ISO management system ,now we guarantee our products after-sale service as this following :

- 1 Our company guarantees that the products will be strictly inspected before shipped from factory and the QA rate of products will 100%.
- 2 Our company guarantees that within 1 year from date of receipt and finish installation if some problems occure, our company is responsible for replace free of charge.If beyond warranty period, we will provide you with corresponding paid services within a reasonable range.
- 3 Our electrical accessories is guaranteed to give satisfactory performance for life provided the following conditions exist.
 - a.The accessory has been properly installed by a competent person.
 - b.The accessory has been installed in accordance with the wiring regulations and amendments in force at the time of installation, and that it has not been tampered with or subjected to improper or abnormal use.
- 4.This following statitution will be paid service:.
 - * exceeding the warranty period;
 - * failure to provide purchase evidence/documents;
 - * damage caused by failure to use or repair the product as required in the product manual (pay special attention to water inspur into, damage by drop or other not right way by people);
 - * if the customer repairs or disassemblesby himself or by other person who not authorized by our company;
 - * damage caused by wiring with bad quality level communication cables;
 - * failureor damage of products caused by major force such as flood,fire,lightning, eather-quake etc.

When problems occur during the use of the product, our technical engineer will actively respond.Any problem of product quality ,our company will guarantee a clear reply or solution within reasonable time.

Remark: Safewire Electric Co.,Ltd reserves the right to modify, at any moment, in the consumer's best interests, the features and components of its products without prior notice.

Safewire Electric Co.,Ltd



1.Cable management/Power Distribution Electric

1.1 Floor box/Floor socket

1.1.1 SCF:Underfloor/Raised floor box



HTD-622AS/SS/SP-45
8* 45 type modules,
lid:169*141.5mm



HTD-624AS/SS/SP-45
12* 45 type modules,
lid:245*225mm



HTD-624C
12* 45 type side-mounting
modules,lid:245*225mm

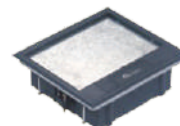

HTD-XXXAS
Cover middle
can be filled



HTD-XXXSS
Filled with Plastic
plate

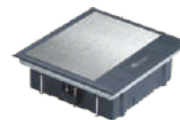

HTD-XXXSP
Filled with SUS
plate



HTD-626AS/SS/SP-45
16* 45 type modules , lid:320.5* 230.5 mm,
galvanized bottom box



HTD-628AS/SS/SP-45
16* 45 type modules
lid:328* 230.5 mm,plastic box



HTD-624B
4*86 typy modules
lid:200*250mm, plastic box/metal box

With Stainless box for concrete floor



HTD-622AS/SS/SP-C B-H622-C stainless box
8* 45 type modules ,lid: 169*141.5mm
Stainless box for concrete floor



HTD-624AS/SS/SP-C B-H624-C stainless box
12* 45 type modules ,lid: 245*225mm
Stainless box for concrete floor





HTD-626AS/SS/SP-C

16* 45 type modules ,lid:320.5*230.5 mm
Stainless box for concrete floor



B-H626-C stainless box



HTD-628AS/SS/SP-C

16* 45 type modules lid:320.5*230.5 mm,plastic box
Stainless box for concrete floor



B-H628-C stainless box



HTD-624AS/SS/SP-120

2* 120 type outlet, lid:245*225mm



HTD-626AS/SS/SP-120

4 gangs 120 type,lid size:320.5*230.5 mm

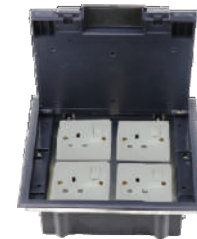

HTD-624AS/SS/SP-86

4* 86 type outlet,lid:245*225mm



HTD-626AS/SS/SP-86

2*146 gangs+4 *Data,
lid:320.5*230.5 mm,Galvanized box



HT-146TS

Duplex / Single gang switch socket,
applicable in Safewire's BS standard
86/146 type installation frame/bridges



HT-86CA

86 type Data plate

Optional RCD switch socket, etc:



HTD-626RCD

3*duplex RCD socket,
lid:320.5*230.5 mm



RCD0130PW
Single RCD plastic
socket without
switched



RCD0130SPW
Single RCD plastic
socket ,switched



RCD0230PW
Twin RCD plastic
socket ,without
switched



RCD0230SPW
Twin RCD plastic
socket ,switched

with UKCA & BS1363 certificate

Modular Flush Floor



SCF-A01
3 compartments/2 gang
switch socket & Data/45mm
lid:258mm x258 mm



SCF-T01
3 compartments/2 gang
switch socket & Data/45mm
lid:258mm x258 mm



SCF-Q01
3 compartments/2 gang
switch socket & Data/45mm
lid:273mm x273 mm



SCF-SSS
Two gang switch socket



SCF-SSS
13A british with support



M-NE-182
Low profile floor jack for RJ45 plug



M-NE-29
Low profile telephone jack



SCF-F01
Alu.profile+galvanized box 2 gang switch socket/45mm
lid:320mm x320 mm



HTD-610S
2*exit plastic box 45mm modules Lid:Φ110mm



SLB-86-01
Screw fixing with 3 compartments box Size:275*180mm



SLB-86-02
Screw fixing with 4 compartments box Size:360*180mm

1.1.2 POB: Heavy Duty Floor box

1) Access floor & Heavy duty Recess floor

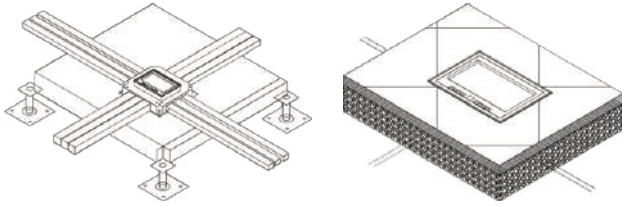

2) Flush-mounting & Recess-mounting



3) Customization design

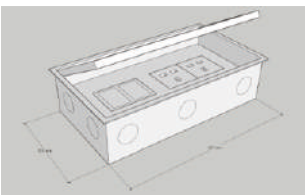

①Dimension

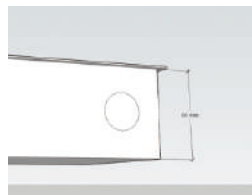

②Height

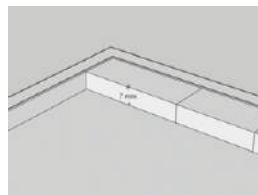

③Cavity(depth)

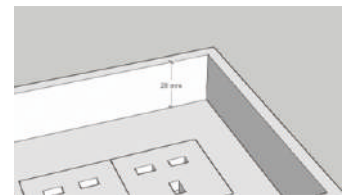

④Plug clearance
(Height of lid to support)

⑤Configuration

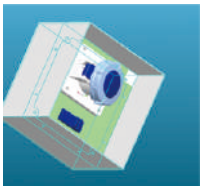

A) MCB + CEE socket



F4



F11B



F15B



F16B

B) 45*45mm module socket



HT-146TS



HT-86SS

C) Switch socket



D) consigned Electric Accessories by client Example

COMMSCOPE®

CRESTRON

Extron®



1.1.2 POB: Heavy Duty Floor box

1.Feature1:Square Brass/Stainless 2.90/180 Degree lid

3.TWO hinge



HTD-120K/HTD-120KP

lid: 120*120mm,3* 45 type outlets



HTD-146K/KP-86

lid: 146*146mm ,1* 86 type outlets

HTD-146

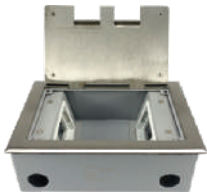

HTD-145CK/CKP

lid of 210*145mm Side/Horizontal mounting,6*45 & 9*45 type outlets

HTD-145K/KP



HTD-146K/KP

lid: 146*146mm , 6* 45 type outlets

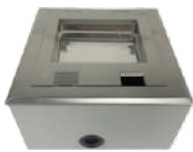

HTD-180K/KP

lid: 180*180mm ,10* 45 type outlets



HTD-210CK/CKP

lid: 210*210mm side-mounting 10* 45 type outlets



HTD-210K/KP-86

lid: 210*210mm, 1* 146 type outlets



HTD-210K/KP

lid: 210*210mm ,15* 45 type outlets;



HTD-250K/KP-86
lid:250*220 mm, 3* 2 gang compartments switch socket



HTD-250K/KP
lid: 250*250mm,15* 45 type outlets

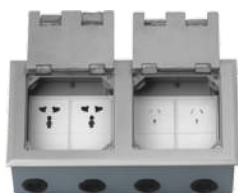

HTD-2702K/KP
lid 270*146mm;dual flap,12* 45 type outlets

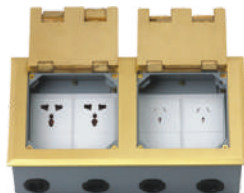

HTD-300K/KP
lid: 300*150mm ,12* 45 type outlets



HTD-320K/KP-86
lid: 320*130mm,4* 2 compartments switch socket



HTD-250-CK
22mm cavity lid:250*250mm, 12*45 type or 4*86 type side-mounting gangs



HTD-130-CK
20mm cavity lid:130*130mm
3*45 type or 1*86 type outlets;side mounting gangs



HTD-127ZAP
IP54 Round shape stainless Swivel type
lid of Φ 127mm , 3* 45 type outlets



HTD-130LK/LXP
IP54 Round shape Brass/stainless lid of Φ 130mm
2* 45 type outlets with 4 cross Junction box;



HTD-120E
IP54 Round shape brass,choice middle wire,
Protece the coure,Lid: Φ 120mm





HTD-140YK/YKP

lid: 140*140mm,
2* 45 type outlets with 4 cross Junction box;



HTD-160LX

lid: Φ140mm,
2* 45 type outlets with 4 cross Junction box;

1.1.2 POB: AV floor box & Cable



HTD-28L-AV with XLR socket
lid:146*146mm



HTD-210-AV with commscope
CAT6A lid:210*210mm



HTD-250-AV with commscope
CAT6A and panasonic type socket
lid:250*250mm

1.1.2 POB: CEE socket

IP68 waterproof socket



HTD-140-I
Panel Φ:140mm; Stainless steel



FZ-S66-I
IP68 power painted stainless
steel stand pole



HTD-146K/KP-I
lid:146*146mm square brass

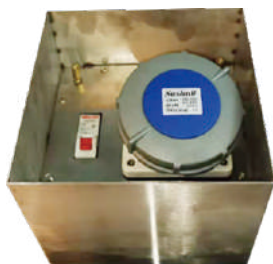

HTD-180-I
Panel:180*180mm;stainless steel;



HTD-146-I
Panel:146*146mm;stainless steel;

1.1.3 MCS: Mini-Columns Socket & utility column

On-floor/Flush-mounting/Raised floor/Underfloor enclosure



FZ-531A/FZ-532A
Aluminum profile:
Single side/Dual side 350mm



FZ-531B FZ-532B
Aluminum profile:
Single side/Dual side 660mm



FZ-551
Aluminum profile:1300mm
stand pole socket with base

Acryl cover



FZ-532AC Aluminum profile



FZ-S66



FZ-A66

FZ-S66/A66:P66 power painted stainless steel stand pole

1.1.4 SOB: Serviced Outlet BOx



FD-201L
Bevelled square brass/aluminum, 3* 45 type modules
lid:120*120mm



FD-201



FD-221N
Flat square brass/Nickel chrome, 3* 45 type modules
lid:120*120mm



FD-221



HTD-1L
Bevelled square brass/aluminum, 3* 45 type modules
lid:120*120mm



HTD-1



HTD-2P
Flat square brass/stainless, 3* 45 type modules
lid:120*120mm



HTD-2



HTD-7L

Bevelled round brass/aluminum, 3* 45 type modules
lid:Φ150mm



HTD-7



HTD-3P

Flat round brass/stainless, 3* 45 type modules
lid:Φ120mm



HTD-3



HTD-18L

Bevelled square brass/aluminum, 3* 45 type modules
lid:120*120mm



HTD-18



HTD-28L

Bevelled square brass/aluminum, 4* 45 type modules
lid:146*146mm



HTD-28

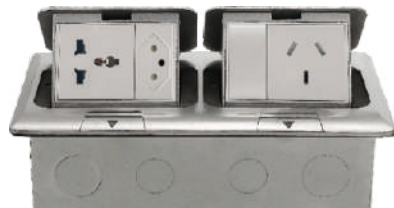

HTD-1602L

Bevelled Duplex square brass/aluminum, 6* 45 type modules lid:220*120mm



HTD-1602



HTD-2602 (golden)



HTD-2602W (Ceramic white)

Bevelled Duplex square brass/aluminum, 8* 45 type modules lid:270*147mm



HTD-2602L (silver)



HTD-2602B (black)



HTD-J02L

Bevelled square Brass/Aluminum floor box with GFCI/ with USB port.
lid:120*120mm



HTD-J02LU



HTD-J02N

Bevelled square brass/Nickel chrome
4*45 type modules.lid:120*120mm

1.1.5 FUS:Flip Up socket



FD-777-AP

IP55 brass/nickel,rotating modules mechanism, 4*45 type modules



FD-777-A



FD-777-BP

IP55 brass/nicked, Fixed modules mechanism,3*45type modules



FD-777-B



HTD-101P

Single gang brass/stainless; additional 86 type box



HTD-101



HTD-102P

Double gang brass/stainless; additional 86 type box



HTD-102



HTD-103C

Single gang with USB charger with gold/champagne



HTD-103W



HTD-8P

Hinged flat square brass/stainless
4*45 type modules,height:40mm



HTD-8



HTD-11P

Square shape Brass/Stainless,Duplex hidid lid, height of 48 mm,3*45 type modules or 128 type modules



HTD-11



HTD-12

round shape Brass/stainless,Duplex hidid lid,height of 48mm,3*45 type module or 128 type modules



HTD-13 with 45 × 45mm outlets
Size:134*134mm Silver/Golden/black color finish Aluminam alloy



HTD-13 with Panasonic type 128 modules

■ 1.2 Desktop socket/Office furniture socket

1.2.1 WCD:Wireless Charger Desktop

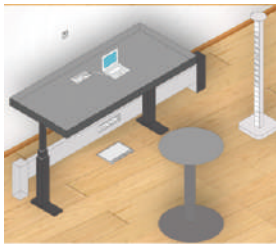

FT-06W(White)

Panel : Φ73mm;Height:30mm
15W Wireless Charger,Type C or DC 12VDC2A



FT-06W(Black & white)



FT-06W(Black)



FMF-18W

mobile phone suppor+wireless charger5V 1A/9V 1A+2 USB port



FT-07W

Panel : Φ74mm;Height:18mm
5V 1A/9V1A wireless charger



FT-10W

Panel :Φ96mm;Height:14.5mm
out put:5V 1A/9V 1A
charging distance:20mm



FT-09W

Panel : Φ70mm;Height:50mm
out put:5V 1A/9V 1A
charging distance:8mm



FT-12W
 Panel : Φ95mm;Height:24.5mm
 5V 1A/9V 1A wireless charger +
 2 USB port charging distance:8mm



FT-08W
 Panel : Φ70mm Height:24.5mm
 5V 1A/9V 1A wireless charger
 charging distance:8mm



FN-19W
 Panel:153*73*7.8mm
 out put:5V 1A/9V 1A
 charge 2*phone together



FN-20W
 Panel:228*78*7.8mm
 out put:5V 1A/9V 1A
 charge 3*phone together



FV-10W
 Panel:208*118*45mm
 out put:5V 1A/9V 1A
 filled pesondl belongings



FT-02W
 1) BS/US/Universal outlets
 2) 3 port USB 3.0A,
 3) optional clamp fixture



FZ-521B-WF(Black color)



FZ-521S-WF(Silver color)

FZ-521B-WF/FZ-521S-WF: Flip up, wireless 10W and socket & media

1.2.2 VLD:Vertical Lifiable Desktop



FZ-527E/W
 Wireless charger & USB motorised
 pop up with USB /bluetooth/outlets



FZ-527E/U
 Motorised pop up with
 USB /bluetooth/outlets



FZ-527B
 Cylindrical engineer pop
 up with USB /outlets



FZ-VL-001
 Engineer pop up 4-side
 with 4*45 type outlets



FZ-527
Pneumatic pop up with USB /outlets



FZ-527
Pneumatic pop up with Multi-Media cable & Data cord



FZ-520
Cylindrical liftable pop up with USB /outlets



FZ-526-2
2 ways Cylindrical pop up with USB /outlets



FZ-526-4
4 ways Cylindrical pop up with USB /outlets



FZ-526-6
6 ways Cylindrical pop up with USB /outlets



FZ-526-8
8 ways Cylindrical pop up with USB /outlets

1.2.3 PUD: Pop up Desktop



FZ-517B(Black color)



FZ-517W(whiter color)



FZ-517S(silver color)

FZ-517(B/W/S/G/H):Size:240*120mm Pop up ,3 socket with 2 damping;



FZ-517H
Graphite black color



FZ-517G
Golden color



FZ-517N
Nickel Chrome color



FZ-517-DNB

Size:266*118mm Bottom box with hang hook



FZ-517-DNW



FZ-517-DNS



FZ-515B (black)

Pop up ,2 socket, optional color,Size:170*123mm



FZ-515S (silver)



FZ-515W (white)



FZ-Z9-01

Pop up socket with multi-media socket,Size:183*142mm



FZ-Z9-02



FZ-Z10-01

Engineer pop up media bar



FZ-Z10-02



FZ-Z10-03

1.2.4 CMD:Clamped Mounted Desktop



FZ-508
Rectangle Alu profile clamped PDU



FZ-CK02
Mounting/clamp fixing



FZ-CK06
Mounting/clamp fixing



FZ-TB-W (white)
Flat Alu profile clamped PDU



FZ-TB-B (black)



FZ-TB-A
Triangular Alu. clamped PDU



FZ-TB-A/P
With plug cable & cord



FZ-TB-A/G
With GST terminal block



FZ-CK06
Clamped socket with GST terminal block

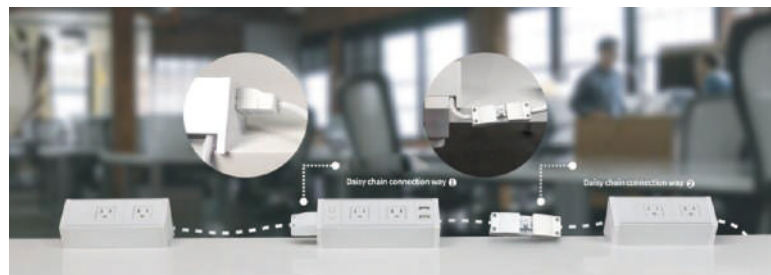

FZ-CK06-1/2/3/4



FZ-TB-L/B(Blue Light)

Triangular Alu.clamped PDU with white, red, blue lighting



FZ-TB-L/R(Red Light)



FZ-TB-L/W(White Light)



FA-1770-D

2 ways 45mm modules table box



FA-1770-U



FA-2770

4 ways 45mm modules table box

1.2.5 CAP:Corner Aluminum Profile



SFGLC-2

2 Outlet Alu. for corner installation



SFGLC-3

3 Outlet Alu. for corner installation



FZ-ZSU3

Under table mounting PDU

1.2.6 FMD:Flush Mount Desktop



FZ-CK01

Alu.Profile for panel/
desktop/cable tray



FZ-507S

Alu. Profile for under table



FZ-507B

Plastic Profile for under table



FZ-536

Hidden coverplate
with outlets



FZ-PFB01

Slide coverplate with outlet&USB



FZ-PFB02

Slide coverplate with 45*45mm socket & USB



FZ-561E

Engineer rotate hidden flush-mounting



FZ-561

Manual rotate hidden flush-mounting



FZ-501B

USB&Outlet grommet



FZ-501S

USB&Outlet grommet



FZ-502W

USB&Outlet&RJ45 grommet



FZ-502B

USB&Outlet&RJ45 grommet

1.2.7 FUD: Flip Up Desktop



FZ-521S(silver)

FZ-521 /FZ-522: Flip up horizontal-mounting socket



FZ-521B(black)



FZ-522



FZ-521C

Flip up side-mounting socket



FZ-525

Dual flap Flip up horizontal-mounting socket



FZ-528

Double Flip up horizontal-mounting socket



FZ-L001A/B

Dual flap flip up horizontal-mounting socket with side gear



FZ-L002A/B

Silver/black dual sid with automatic slow landing & dustproof brush



■ 1.3 Distribution Box

■ 1.3.1 Waterproof distribution box



SF-1504

Size:212*107*92



SF-1506

Size:200*165*100



SF-1509

Size:200*219*100



SF-1512

Size:230*273*110



SF-1518

Size:381*230*110



SF-1524

Size:380*273*110



SF-1536

Size:381*380*110



SF-0012

Size:260*190*180



SF-0024

Size:260*340*180



SF-0036

Size:260*490*180



SF-0048

Size:260*640*180

1.3.2 CEE Distribution Box



SF-NP282815-1
Size:280*270*155



SF-NP282815-2
Size:280*270*155



SF-NP335317
Size:530*320*175



SF-NP334317-1
Size:430*320*175



SF-NP334317-2
Size:430*320*175



SF-NP334318-1
Size: 800*600*220



SF-NP334318-2
Size:800*600*220

1.3.3 Portable Socket Distribution



SF-1805
Size:490*140*95



SF-1805C
Size:430*120*70



SF-1801
Size:240*120*120



SF-1801
Size:240*120*120



SF-1803
Size:215*200*200



SF-1804
Size:260*245*260



SF-1806B
Size:308*277*238



SF-NP1807-A



SF-NP1807-D



SF-NP1806-A



SF-NP1806-E



SF-1808
Size:478*340*330



SF-1808
Size:478*340*330



SF-NP1901
Size:480*480*480



SF-NP1902
Size:588*480*480



SF-NP1903
Size:460*430*380



SF-NP1904
Size:530*460*380



SF-NP1905
Size:680*630*430



SF-NP1906
Size:900*630*430

■ 1.3.4 Electric Vehicle Distribution box



SF-202001
Size:250*180*120

■ 1.4 Waterproof Switch Socket

1.4.1 IP66 Waterproof Box for 45*45mm modules

1) A Verison



SF66-SR
Size:100*100*73
one Eu socket
waterproof box



SF66-SRS
Size:100*200*73
one Eu socket with
switch waterproof box



SF66-SRS
Size:200*100*73
2*Eu socket
waterproof box



SF66-2SR
Size:300*100*73
2*Eu socket with
switch waterproof box



SF66-S3SR
Size:400*100*73
3*Eu socket
with switch
waterproof box



SF66-U
Size:100*100*73
one Universal socket
waterproof box



SF66-US
Size:100*200*73
one Universal
socket with switch
waterproof box



SF66-2U
Size:200*100*73
2*Universal socket
waterproof box



SF66-S2U
Size:300*100*73
2*Universal
socket with switch
waterproof box



SF66-S3U
Size:400*100*73
3*Universal
socket with switch
waterproof box



SF66-S
Size:100*100*73
one UK socket
waterproof box



SF66-SS
Size:100*200*73
one UK socket with
switch waterproof box



SF66-2S
Size:200*100*73
2*UK socket
waterproof box



SF66-S2S
Size:300*100*73
2*UK socket with
switch waterproof box



SF66-S3S
Size:400*100*73
3*UK socket
with switch
waterproof box



SF66-FR
Size:100*100*73
one French socket
waterproof box



SF66-FRS
Size:100*200*73
one French socket
with switch waterproof



SF66-2FR
Size:200*100*73
2*French socket
waterproof box



SF66-S2FR
Size:300*100*73
2*French socket
with switch
waterproof box



SF66-S3FR
Size:400*100*73
3*French socket
with switch
waterproof box

1.4.1 IP66 Waterproof Box for 45*45mm modules

2) B Verison



SA66-S



SA66-2S



SA66-SS



SA66-S2S



SA66-S3S

1.4.2 IP55 Waterproof Box



SF-QB-200

IP55 1 way 45*45mm modules switch control IP55 waterproof box, dimension of 85*70mm;



SF-QB-201

IP55 3 way 45*45mm modules one switch and one socket outlet IP55 waterproof box, dimension of 85*95mm;



SF-QB-202

IP55 4 way 45*45mm modules of 2* socket outlet IP55 waterproof box, dimension of 85*120mm;



SF-QB-41

3 ways VIMAR modules flush-mounting IP55 waterproof box



SF-QB-42

4 ways VIMAR modules flush-mounting IP55 waterproof box

1.4.3 BS standard one gang/two gang waterproof box



913SPF

1 Gang 13A waterproof switch socket



923SPF

2 Gang 13A waterproof switch socket



901ALF

1 gang switch waterproof box



902ALF

2 gang switch waterproof box























WP14

BS EN 60669-1 single pole 20A,250V



































2. Accessories

2.1 Modules & socket & connector

2.1.1 45*45mm Power Socket Match Legrand' s ' Mosaic/Arteor Support

						
F1	F2	F3A	F3C	F3D	F4	F5
Euro American socket	2 pin Euro American socket	China/Argentina socket	SAA Socket	SAA Socket	Universal Socket	Swiss Socket
						
F6	F10	F11	F11B	F15	F15B	F15C
Italy socket	Israel socket	BS 13A socket	BS 13A socket	Euro(Schuko) socket	45°C Euro (Schuko)socket	pop up Euro (schuko)socket
						
F16	F16B	F16C	F18	F19	F19B	
90° French socket	45° French socket	French socket with pop up	Euro American socket	Brazil socket	Brazil socket	

45*45mm Data Socket Match Legrand' s Mosaic/Arteor Series















						
F8	F8C	F8D	F9	F1031	F1042A-2	F1042A/A
2.1A USB charger	1A USB charger single port	2.1A USB charger dual port	2.1A USB charger dual port	5V 3.1A USB charger triple port	5V 4.2A USB charger without LED	USB charger 5V 4.2A type A
						
F1042A/C	F1021A-A/A	F1021A-A/C	F1021AB-A/C	F21	F21B	F23
5V 4.2A USB charger type A+type C	USB charger 5V 2.1A type A	USB charger 5V 2.1A type A+type C	5V 2.1A USB charger with shutter type A+type C	Cat 5e RJ45	Cat 6A RJ45	Rj11 Telephone TV socket
						
F23-B	F23-C	F50	F50B-F	F50B-M	F51	F52
Rj11 & Rj45 Dual port	Dual Rj45 Dual port	Single male TV socket	TV socket Female	TV socket male	BNC socket	Φ3.5 earphone
						
F52A	F52B	F52C	F52D	F53	F55	F56
3.5 earphone solder	3.5 earphone solderless	3.5 earphone straight blade	3.5 earphone with cable	DIN (eight pins)	Audio socket	Video socket
						
F57	F57-A	F57-B	F57-C	F58	F59	F60-A
RCA Video Audio	AV solder	AV solderless	AV straight blade	Sound socket	USB Data 2.0	Male XLR/Canon solder





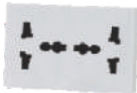





























■ 2.1.1 45*45mm Power Socket Match Legrand' s ' Mosaic/Arteor Support

































						
F60-B	F61	F62	F62A	F62B	F65-A	F65-B
Male XLR/Canon solderless	Rj45 to RCA	Speaker socket	speaker socket solder	speaker socket solderless	15 Pins VGA (male type)screw	15 Pins VGA (male type)soldering
						
F66-A	F66-B	F67-A	F67-B	F68-A	F68-B	F69A
15 Pins VGA (female type)screw	15 Pins VGA (female type)soldering	9 Pins VGA (male type)screw	9 Pins VGA (male type)soldering	9 Pins VGA (Female type)screw	9 Pins VGA(Female type)soldering	HDMI 2.0
						
F89B	F89C	F70	F71	F80	F81	F82
90° HDMI 2.0	180°HDMI 2.0	Empty plate	Sterminal	1 gang 1way switch	1 gang 2way switch	2 gang 1way switch
						
F83	F84	F85	F100A	F100B	F100C	
16A 2 gang 2way switch	2 gang/double pole switch	16A single switch	2*RJ45 shutter	Rj11 / RJ45 shutter	2*RJ11 shutter	

■ 2.1.2 23*36mm C series Match Panasonic support

■ Clip-in 128type Panasonic type modules

				
CP1	CP2-1	CP2-2	CP3-1	CP3-2
2 pin Socket	3 pin universal socket	small 3 pin universal socket	two thirds 5 pin (China socket)	A half 5 pin (China socket)
				
CP3-3	CP3-4	CP3-5	CP3-6	CP3-7
big 5 pin socket (China socket)	10 pin socket (China socket)	5 pin socket (China socket)with USB	5 pin socket with Rj11	5 pin socket with RJ45 & Rj11
				
CP3-8	CP4-1	CP5-1	CP5-2	CP6-1
5 pin socket with switch	8 P multi-socket	23*48mm Thailand 3pin power socket	23*72mm Thailand 6pin power socket	23*48mm NEMA-16R 16A 3pin power socket

				
CP6-2	CP7-1	CP7-2	CP8	CP9
23*72mm NEMA-15 15A 3pin power socket	23*48mm NEMA-20R 20A 3pin power socket	23*72mm NEMA-20R 20A 6pin power socket	13A socket	Italy socket
				
CD-1-1	CD-1-2A	CD-1-2B	CD-1-2C	CD-1-2D
2.1A USB charger	USB solderless	USB straight blade(F-F)	USB solder	USB 2.0 with cable
				
CD-1-3A	CD-1-3B	CD-1-3C	CD-2-1	CD-2-2
USB 3.0 solder	USB 3.0 straight blade(F-F)	USB 3.0 with cable	Cat6 computer faceplate	Rj11 Telephone faceplate
				
CD-2-3	CD-2-4	CD-2-5	CD-3	CD-4
AMP bridge	Lucent stents	Double cat6 bridge	computer	RJ11 Telephone
				
CD-5-1A	CD-5-1B	CD-5-1C	CD-5-2A	CD-5-2B
15 pin Female VGA solderless	15 pin Female VGA solder	15 pin Female VGA solder	15 pin Female VGA straight blade	15 pin Female VGA 90°elbow
				
CD-5-2C	CD-5-3A	CD-5-3B	CD-6-1A	CD-6-1B
15 pin Female VGA with cable	15 pin VGA male soldering	15 pin VGA male screw	HDMI 180 degree	HDMI solderless
				
CD-6-1C	CD-6-1D	CD-7-1A	CD-7-1B	CD-7-2A
HDMI with cable	Lucent HDMI	RCA(audio/video) solderless	RCA(audio/video) straight blade	AV chromatism solder

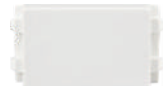
				
CP7-2B	CD-8-1A	CD-8-1B	CD-8-1C	CD-9-1A
AV chromatism straight blade	Audio solderless	Audio straight blade	Audio solder	Video solderless
				
CD-9-1B	CD-10-1A	CD-10-1B	CD-11-1A	CD-11-1B
Video solder	Microphone solderless	Microphone solder	3.5 earphone solderless & straight blade	3.5 earphone solder
				
CD-12	CD-13	CD-14-1A	CD-14-1B	CD-14-1C
TV socket	TV female termial socket	LC optical fiber	SC optical fiber	FC optical fiber
				
CD-15	CD-15	CD-17-1A	CD-17-1B	CD-17-2A
DC outlet	BNC monitoring	8 pin Female microphone	8 pin Female microphone with cable	6 pin Female microphone
				
CD-17-2B	CD-18-A	CD-18-B	CD-19-A	CD-19-B
6 pin Female microphone with cable	Acoustics Female	Acoustics Female Flush	DVI solder	DVI straight blade
				
CD-20-1A	CD-20-1B	CD-20-2A	CD-20-2B	CD-20-3
Male XLR/Canon solderless	Male XLR/Canon solder	DM Female XLR/Canon	DM Female XLR/Canon	Three phase
				
CD-20-4	CD-20-5	CD-7D		
Video	Dual microphone & Dual Female XLR/Canon	Empty socket		

■ 45*45mm NEMA socket for ASEAN

45*45 & 45 *22.5mm NEMA socket



F18 (45*45mm)



F1(45*22.5mm)



HTD- 14 with optional 45*45mm modules & 128 panasonics modules



HTD-13



HTD-13



HTD-13



HTD-13(128 type socket)

Pop up socket



FD-201L



HTD-2602L



HTD-2602B

Pull Out Box with hinge



HTD- 120K



HTD-146K



HTD-145CKP



HTD-130LK

■ 45*45mm pop up French socket

French socket



F16C



1)IP42 Ingress Prtection



2)Pop up with shutter



3)45x45mm snap-in easy installation

Application in wall-mounting switch



F-6117080F



F-6117079F

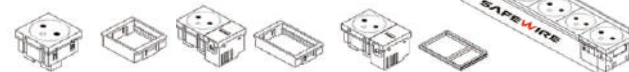

Application in floor box



FD-201L



HTD-102P



HTD-120K

Application in desk socket



FZ-517S



FZ-TB-W



FZ-561



FZ-526-6

2.1.3 45*45mm Multi-socket series for Trunking box

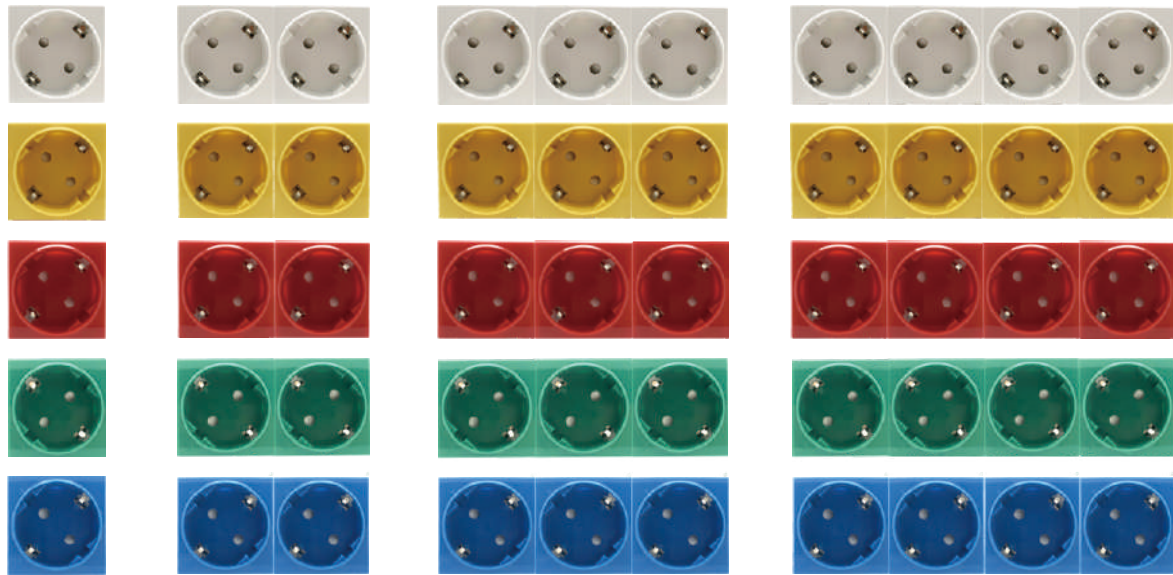

F15B-1/2/3.....:screwless installation,Single, double, multi-socket Euro/Schuko triple,socket ,using the connection block

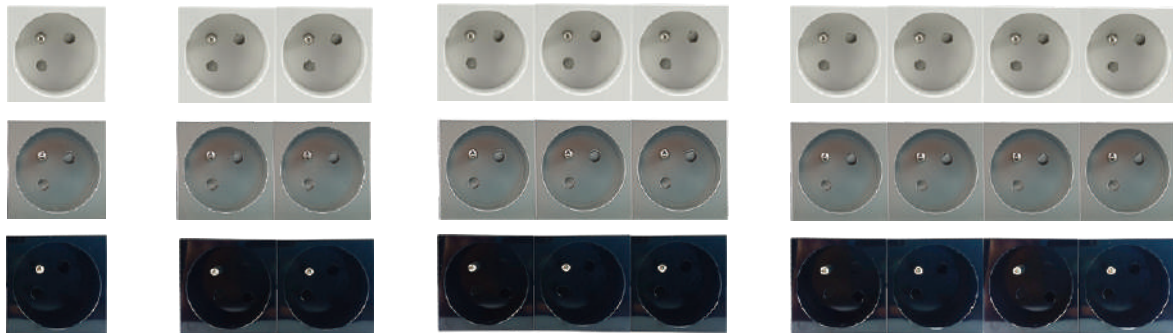

F16B-1/2/3/.....:screwless installation, Single, double,triple,multi-socket French socket ,using the connection block;

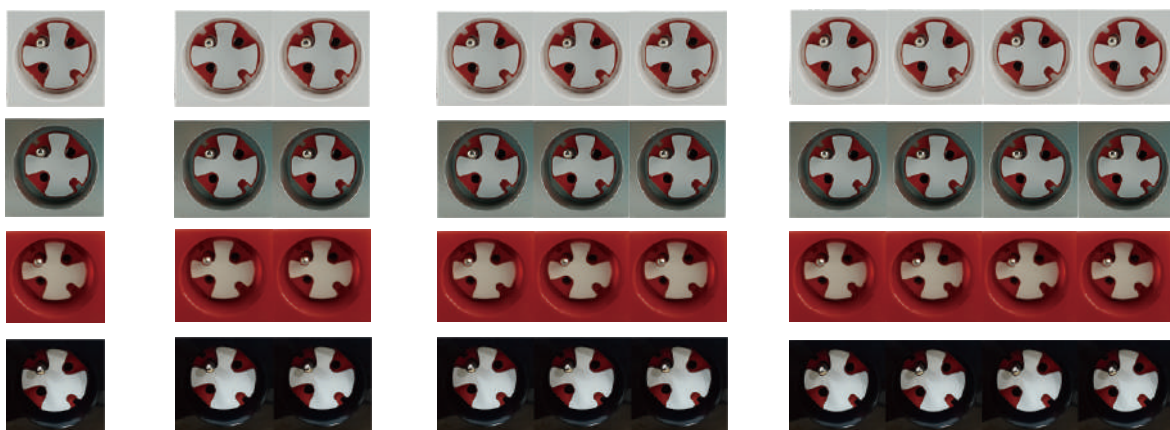

SAQB-45-1/2/3/4.....:rewless installation, Single, double, triple, multi-socket French socket, using the connection block; with protect shutter

2.1.445*45mm & 50*50mm USB charger

		
SFX-USB-17J	F1042A	SFX-USB-27-A/A
QC 3.0 45*45mm Fast USB charger	USB charger 5V 4.2A	5VDC 2.1A 50*50mm USB charger

2.1.5 Multi-Media

					
M-8081099	M-DMT-VGA-M/F	M-DMT-DB9-F/F	M-DMT-DB9-F	M-DMT-TV-F	M-DMT-TV-M
45*22.5mm 2 RCA Modules	45*22.5mm M/F or F/F 15P VGA Modules	45*22.5mm M/F or F/F9P VGA Modules	45*22.5mm M/F or F/F9P VGA Modules	45*22.5mm Female TV modules	45*22.5mm Male TV modules
					
M-DMT-Banana-F	M-DMT-2xBanana-F	M-DMT-BNC-F-F	M-DMT-3.5 Audio	M-DMT-RCA-1	M-DMT-RCA-2
45*225mm Single modules	45*22.5mm dual modules	45*22.5mm BNC Plug modules	45*22.5mm 3.5 Audio modules	45*22.5mm 1 RCA Modules	45*22.5mm 2 RCA Modules
					
M-DMT-RCA-3	M-DMT-1 RCA-RJ	M-DMT-2/3RCA-RJ45	M-DMT-USB2.0-AF	M-DMT-USB2.0 A	M-DMT-USB2.0A-RJ45
45*22.5mm 3 RCA Modules	45*225mm 1 RCA with RJ45 Jack Modules	45*22.5mm 2/3 RCA with RJ45 Jack Modules	45*22.5mm USB to USB Modules	45*22.5mm USB 2.0Universal Serial Bus Modules	45*22 5mm Rj45 TO USB Modules
					
M-DMT-USB3.0A	M-DMT-HDMI	M-DMT-PHJ			
45*22.5mm USB30 Modules	45*22.5mm HDMI DMT Modules	45*22.5mm 3. 5mm Mini-jack stereo Modules			

■ 2.1.6 RJ45 Modules

Modules

1	2	3	4
			
M-NE-182	M-NE-182A	M-NE-88B	M-NE-189A
25* 38mm,unshielded, Krone IDC, RJ45 module	Low profile 25*38mm, unshielded, Dual IDC, RJ45 module	25* 50mm, unshielded, Krone IDC, RJ45 module	Low profile 25* 50mm, unshielded, Dual IDC, RJ45 module











■ 2.1.7 USB & HDMI Modules

			
H-USB-06	H-USB-08	H-USB-08C	H-USB-08D
180 degree USB2.0A/USB2.0B	180 degree USB2.0A/USB2.0A	90 degree USB2.0A/USB2.0A	180 degree USB3.0A/USB3.0A
			
H-USB-08E	H-USB-07	H-HDMI-20	H-HDMI-20B
90 degree USB3.0A USB3.0A	180 degree RJ45/USB 2.0A	180 degree HDMI Female-Female adaptor	90 degree HDMI Female-Female adaptor
			
SF-MG-910	SF-MG-927		
HDMI female to mini HDMI male adaptor	HDMI male to HDMI female adaptor, 90° angle type		

2.1.8 USB,LAN,HDMI and RJ11 with cable

			
R-NE-68B-KSB	H-USB-08-KSB	H-HDMI-KSB	H-RJ11-KSB
LAN Adaptor and 0.8 M LAN cable	90 degree USB adaptor with USB socket and 0.8M cable	HDMI with 1.5/2/3 length cable is optional	20mm cat6/RJ11 with cable









2.1.9 Keystone

1	2	3	4	5	6	7	8	9	10
									
KNE-29	KNE-25	KNE-25A	KNE-120	KNE-77A	KNE-108	KNE-217	KNE-217S	KNE-170	KNE-176
CAT3, RJ11, 6P4C/6P6C unshielded	CAT3, RJ11, 6P4C/6P6C unshielded	unshielded terminal	CAT6, unshielded	CAT6, dual IDC, unshielded	CAT6, 110 IDC, unshielded	CAT6, 110 IDC, unshielded	CAT5e, 110 IDC, Zinc alloy shielded	CAT6/5e, Low profile unshielded	CAT6/5e, Low profile unshielded

2.1.10 RJ45 Jack&Coupler

1	2	3	4
			
R-NE-68B	R-NE-68S	R-NE-216AS	R-NE -59S
CAT5e, Unshielded ABS plastic RJ45 Jack/Jack	CAT5e, shielded Nickel plastic RJ45 Jack/Jack	CAT6,Zinc alloy , shielded 110 IDC RJ45 Jack/Jack	CAT5e, shielded Chromeplate chroming RJ45 Jack/Jack
5	6	7	8
			
R-NE-172S	R-US-08T	R-US-08TS	R-US-08S
CAT5e, shielded Nickel plating RJ45 Jack/Jack	CAT5e,unshielded double -side .board RJ45 Jack/Jack	CAT5e, shielded Nickel plating double side board RJ45 Jack/Jack	8P8CS , shielded Nickel plating RJ45 Jack/Jack

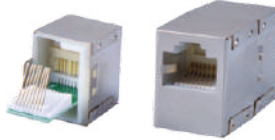
2.1.10 RJ45 Jack&Coupler

<p>1</p> 	<p>2</p> 	<p>3</p> 	<p>4</p> 
<p>R-NE-68B CAT5e, Unshielded ABS plastic RJ45 Jack/Jack</p>	<p>R-NE-68S CAT5e, shielded Nickel plastic RJ45 Jack/Jack</p>	<p>R-NE-216AS CAT6, Zinc alloy, shielded 110 IDC RJ45 Jack/Jack</p>	<p>R-NE-59S CAT5e, shielded Chromeplate chroming RJ45 Jack/Jack</p>
<p>5</p> 	<p>6</p> 	<p>7</p> 	<p>8</p> 
<p>R-NE-172S CAT5e, shielded Nickel plating RJ45 Jack/Jack</p>	<p>R-US-08T CAT5e, unshielded double -side .board RJ45 Jack/Jack</p>	<p>R-US-08TS CAT5e, shielded Nickel plating double side board RJ45 Jack/Jack</p>	<p>R-US-08S 8P8CS, shielded Nickel plating RJ45 Jack/Jack</p>

2.1.11 Junction box for Network

<p>1</p> 	<p>2</p> 	<p>3</p> 	<p>4</p> 
<p>J-NE-200A CAT5e/6 66*36*25.7mm unshielded ABS junction box</p>	<p>J-NE-200AS CAT5e/6 66*36*25.7mm shielded chromelate chroming junction box</p>	<p>J-NE-200 CAT5e/6 84*37*23mm unshielded ABS junction box</p>	<p>J-NE-200S CAT5e/6 84*37*23mm shielded chromelate chroming junction box</p>
<p>5</p> 	<p>6</p> 	<p>7</p> 	<p>8</p> 
<p>J-NE-13 Single port unshielded surface RJ45 Jack</p>	<p>J-NE-53 Single port shielded surface RJ45 Jack</p>	<p>J-NE-37 Dual ports unshielded surface RJ45 Jack</p>	<p>J-NE-54 Dual ports shielded surface RJ45 Jack</p>
<p>9</p> 	<p>10</p> 	<p>11</p> 	<p>12</p> 
<p>J-6117031 Single port surface box</p>	<p>J-61 17032 Dual port surface box</p>	<p>J-NE-130 Four & Six ports surface box</p>	<p>J-NE-140 Eight ports surface box</p>

■ Switch Socket & USB charger

RCD Switch Socket



RCD0130FPW
RCD Fuse spur unit Plastic



RCD0130PW
Single RCD plastic socket without switched



RCD0130SPW
Single RCD plastic socket, switched



RCD0230PW
Twin RCD plastic socket, without switched



RCD0230SPW
Twin RCD plastic socket, switched



RCD0130SMG
Single RCD metal socket, switched



RCD0130FMG
RCD Fuse spur unit, Metal clad.



RCD0230SMG
Double RCD metal socket, switched



RCDZA30PW/B
RCD Portable Adaptor (sive/Active);



RCDZA30PWA
10A RCD Portable Adaptor (Active); With RCM certification and SAA standard



BG0106P-A
Portable Ground-Fault Circuit-Interrupters; (portable)



RCDE30PW/B
BA Rewirable Portable Adaptor (Passive/Active)



RCD0230SPWA
Twin RCD plastic socket, switched



BG0206S-A/B/C/D
series Ground-Fault Circuit-Interrupters



L30PBA
10A IN-LINE RCD



L30PBG
16A IN-LINE RCD

2.2.2 Clad Metal Switch Socket

With BS1363/CB certificate & report

BS1363 Intertek conformity test report



SF-E42613SR
Single Switch Socket
13A/250V~



SF-E42613SDR
Double 13A Switch Socket
13A/250V~

CB certificate & report



SF-8336SR
Single Switch Socket
13A/250V~



SF-8336SLR
Single Switch Socket
with Light, 13A/250V~



SF-8336SDR
Double Switch Socket
13A/250V~



SF-8336SLDR
Double Switch Socket
with Light, 13A/250V~



SF-UK811R
SF-UK812R
1 gang 1 way Switch
1 gang 2 way Switch
10A/250V~



SF-UK821R
SF-UK822R
2 gang 1 way Switch
2 gang 2 way Switch
10A/250V~



SF-UK831R
SF-UK832R
3 gang 1 way Switch
3 gang 2 way Switch
10A/250V~



SF-UK841R
SF-UK842R
4 gang 1 way Switch
4 gang 2 way Switch
10A/250V~



SF-UK861R
SF-UK862R
6 gang 1 way Switch
6 gang 2 way Switch
10A/250V~



SF-UK82DLR
DP Switch with Light
20A/250V~



SF-UK845LR
DP Switch with Light
45A/250V~



SF-8315SR
Single Switch Socket
15A/250V~



SF-8315SLR
Single Switch Socket with
Light, 15A/250V~



SF-81UTR
UK Type Single Telephone
Socket(Secondary)



SF-UK81VR
Single Television Socket



SF-UK82VR
Double Television Socket



SF-ES2BR
Single Fan Dimmer
250W 250V~



SF-E318TR
Twin Light Dimmer
2*250W 250V~



SF-E318R
Single Light Dimmer
500W 250V~



SF-818R
Single Light Dimmer
(500W 250V~)



SF-B18TR
Twin Light Dimmer
(2*250W 250V~)



SF-828R
Single Fan Dimmer
(250W 250V~)



SF-828TR
Twin Fan Dimmer
(2*250W 250V~)



SF-81VR
Single TV Socket



SF-82VR
Double TV Socket

2.2.3.1 86*86 wall Flush-mounting USB charger



SF-86-USB-18B
Dual port 2.4A
86*86 Schuko/Euro
socket



SF-86-USB-19B
Dual port 2.4A
86*86 French socket



SF-86-USB-28B
Dual port 2.4A
86*86 BS socket



SF-86-USB-23B
Dual port 2.4A
86*86 universal socket



SF-86-USB-27
86*86 2.1A
type A&type C



SF-86-USB-59
86*86 4.2A6V
type A&type C,



SF-USB-59J-I-QC3.0
86*86 QC3.0 3A5V,
2A/9V & 1.5A/12V
faster charger
with type A port



SF-USB-59I-1-PD
86*86 QC3.0 3A5V,
2A9V & 1.5A/12V
faster charger with
type C port for IPAD



SF-USB-43E
146*752.4A USB
charger +Schuko/Euro
socket .



SF-USB-46E
146*752.4A USB
charger +French socket,

2.2.3.2 80*80mm wall Flush-mounting USB charger



SF-80-USB-43B
2.4/5V 80*80mm
Schuko/Euro socket



SF-B0-USB-46B
2.4A5V 80*80mm
French socket



SF-80-USB-17B-C
80*80mm 2.1A
type A type C



SF-80-USB-17E
80*80mm 4.2A/5V
type A type C



SF-USB-17J-C-QC3.0
80*80mm QC3.0
3A/5V, 2A/9V &
1.5A/12V faster
charger with type A
port



SF-USB-17I-PD
80*80mm QC3.0
3A/5V, 2A/9V &
1.5A/12V faster
charger with type
C port for IPAD



SF-80-USB-53
80*80mm one port
2.1A + tone port 4.2A
output



SF-80-USB-54
Dual port 2.4A/5V
80*80mm Schuko/Euro
socket



SF-80-USB-54B
2.4A/5V 80*80mm
Schuko/Euro socket



SF-80-USB-54C
2.4A/5V 80*80mm
Schuko/Euro socket

■ 2.2.4 Switch socket

2.2.4 Single/Double/Twin switch socket for floor box



SCF-SSS

Duplex switch socket, applicable in Safewire's SCF-A01/Q01/T01/F01 underfloor box



HT-86SS

Duplex I Single gang switch socket, applicable in Safewire's BS standard 86/146 type installation frame/bridges



HT-146TS

WIFI Switch socket



SA-146WF

WIFI Duplex gang switch socket, applicable in Safewire's BS standard 86/146 type installation frame/bridges

2.2.5 Wall Flush-Mounting Socket



SM-F21-1

Single gang flat faceplate with pop up French socket



SM-F21-2

Single gang bevelled faceplate with pop up French socket



SF-80-USB-54

Dual port 24A/5V 80*80mm schuko/Euro socket



SF-80-S-54

80*80mm schuko/Euro socket

■ 2.3 Waterproof coverplate

2.3.1 Self Adhesive Waterproof Coverplate and Box



SF-HM09-MZ-ABS-W
ABS Surface mounting+
self-adhesive waterproof box
Color:white



SF-HM09-MZ-ABS-B
ABS Surface mounting+
self-adhesive waterproof box
Color: blue



SF-HM09-MZ-ABS-Y
ABS Surface mounting+
self-adhesive waterproof box
Color:Yellow



SF-HM09-MZ-PS-W
PS Surface mounting+
self-adhesive waterproof box
Color:white

2.3.2 Fireproof & Waterproof Coverplate and Box



SF-HM02-F
PVC Fireproof
waterproof box
Color:white



SF-HM03-F
PVC Fireproof
waterproof box
Color:white



SF-HM04-F
PVC Fireproof
waterproof box
Color:white



SF-HM06-F
PVC Fireproof
waterproof box
Color:white



SF-HM07-F
PVC Fireproof
waterproof box
Color:white

2.2.3 IP55 SND(Silicone seal box) type waterproof coverplate and Box



SF-HM17
PP+ silicone seal brown
IP55 waterproof box
Color:l Brown



SF-HM19
PP+ silicone seal brown
IP55 waterproof box
Color:white

2.3.4 Water heater heighten waterproof box



SF-HM18-1
ABS plastic white color waterproof box coverplate for water heater



SF-HM18-2
ABS plastic Gold color waterproof box coverplate for water heater



SF-HM18-3
ABS plastic white color waterproof box coverplate for water heater



SF-HM18-4
ABS plastic transparent color waterproof box coverplate for water heater

2.3.5 Fireproof & Waterproof Boverplate and Box



GN-2
2 Gang 86 type waterproof box;
Dimension:86*146mm;



GN-3
3 Gang 86 triple waterproof box;
Dimension:86*260mm;



GN-22
2 Gang 86 type transparent white color waterproof box;
Dimension:86*146mm;

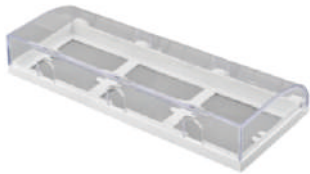

GN-32
3 Gang 86 triple transparent white color waterproof box;
Dimension:86*260mm;



SF-HM14-1
ABS plastic white color waterproof box coverplate

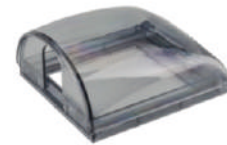

SF-HM14-5
ABS plastic transparent black color waterproof box coverplate



ZT-21
PS plastic 118 type 2 way transparent white color waterproof coverplate



2T-22
PS plastic 118 type 2 way transparent blue color waterproof coverplate



2T-32
PS plastic 118 type 3 way transparent blue color waterproof coverplate



ZT-42
PS plastic 118 type 4 way transparent blue color waterproof coverplate

2.3.6 Coverplate/Box for Charging pile/holder



C1-ABS

Wall mounting Waterproof box for charging pile, ABS material, Dimension:86*86mm; color:White



C2-ABS

Surface mounting Waterproof box for charging pile, ABS material, Dimension:86* 86mm; color:White



S 1-W

Single gang switch with mobile phone holder frame plate; Dimension:86* 146mm; color:White



S1-G

Single gang switch with mobile phone holder frame plate; Dimension:86*146mm; Color:Golden



S1-B

Single gang switch with mobile phone holder frame plate; Dimension:86* 146mm; color:Black



S2-W

Double gang switch with mobile phone holder frame plate; Dimension:86*260mm; color:Golden



S2-G

Double gang switch with mobile phone holder frame plate; Dimension:86* 260mm; color:Golden

■ 2.4 Wiring Connectors

2.4.1 Quick Wire Connectors



FC-222-412
2 digits plug-in



FC222-413
3 digits, plug-in



FC222-414
4 digits, plug-in



FC222-415
5 digits, plug-in



FC-222-418
8 digits plug-in



FC-221
1 Line plug-in



FC121
1 bit, plug-in



FC-212
2 Lines plug-in



FC-313
3 Lines plug-in



FC-223-2P
2 Lines plug-in



FC-223-3P
3 lines, plug-in



FC-223-4P
4 Lines plug-in



FC-223-5P
5 Lines plug-in



FC-223-6P
6 Lines plug-in



FC-223-8P
8 Lines plug-in



FC-223-10P
10 Lines plug-in



FC-223-12P
12 lines, plug-in



FC-424
2 into and 4 out plug-in



FC426
2 into 6 out, plug-in



FC436
3 into 6 out, plug-in



FC439
3 into 9 out, plug-in



FC-224-101
plug-in



FC773-102
2 Lines Direct insertion



FC-773-104
4 Lines Direct insert



FC773-106
6 Lines Direct insert



FC773-108
8 Lines Direct insert



FC-773-173
3 Lines Direct insert



FC-773-174
4 digits insert directly



FC-773-252
2 lines pluggable



FC773-253
3 Lines, pluggable



FC773-254
4 Lines, pluggable



FC773-255
5 Lines, pluggable



FC773-202
2 digits, insert directly



FC-773-203
3 digits insert directly



FC-773-204
4 digits, insert directly



FC-773-205
5 digits insert directly



FC773-206
6 digits, insert directly



FC-773-208
8 digits insert directly



FC 221-412
2 Lines plug-in



FC-221-413
3 Lines plug-in



FC-221-414
4 Lines plug-in



FC-221-415
5 Lines plug-in

■ IP68 Waterproof connector

2.4.2 IP68 connector & block



SF-XY22-W01

No.:3P; OD6.5mm,OD9mm,OD11mm



SF-XY12-W01

Wire to Wire: No.2P & 3P; OD<=7 & OD<=8;
Wire dia:0.5-1.5mm²¹



Wire to wire; wire dia:0.5-1.5mm;
current: 16/24A

SF XY16-VW01

OD<=9 & OD<=11



SF-XYT21-W01

OD<=9 & OD<=11

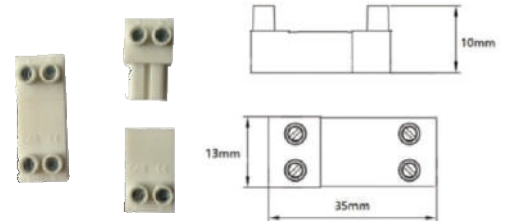

SF-GST18-2P(SS)



SF-GST18-3 With plug

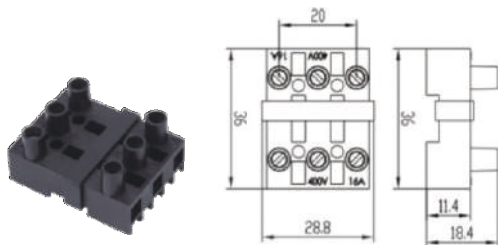

SF-GST18-3P(H)



SF-GST18-3(F) With wing

2.5 Frame & Faceplate & Bottom

2.5.1 Frame and Bridges/Calipers for modules



SAP024



SAP025



SAP026



SAP027



SAP028



SAP030



SAP031



SAP032



SAP01



SAP02



SAP03

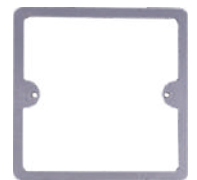

SADF01

Keystone & Shutter & Data & Jack

2.5.2 Shutter

1	2	3	4	5	6	7	8
SNE-87	SNE-210	SNE-41	SNE-89	SNE-47	SNE-295	SNE-296	SNE-297
Single port 22.5*45mm shutter for 45mm series modules	Dual port 45*45mm shutter for 45mm series modules	Single port 25*50mm shutter for 50mm modules	Angled Single port 25* 50mm shutter for 50mm modules	2 port 50* 50mm keystone faceplate	Single port 80* 80mm keystone faceplate	Double port 80*80mm keystone faceplate	3 port, 80* 80mm keystone faceplate

2.5.3 Faceplate

1	2	3	4	5	6
F-8081106	F-8081035	F-8075164	F-8075162	F-8075163	F-6117080
45*45mm Cable outlet mask	45* 45mm faceplate for HDMI	45*45mm faceplate for empty	45 *45mm faceplate for USB charger	45* 45mm faceplate for VGA Single gang	bevelled faceplate for 45*45mm modules

2.5.3 Faceplate

7	8	9	10	11	12
					
F-6117079	F-8081036	F-8081002	F-8081005	F-8081004	F-8081003
Single gang flat faceplate for 45*45mm modules	50*50mm Single port Faceplate for HDMI	50*50mm Dual port Faceplate for HDMI	50*50mm Faceplate for HDMI and 1 RCA	50*50mm . Faceplate for HDMI and 2 RCA	50*50mm Faceplate for HDMI . and 3 RCA
13	14	15	16	17	18
					
F-8081107	F-8081044	F-8081045	F-8081204	F-8081027	F-8081028
50*50mm cable outlet mask	80*80mm single gang bevelled Faceplate with frame	80*80mm double gang flat Faceplate with frame	80*80mm ; single gang flat Faceplate with frame	86*86mm port for Single 25*50mm modules	86*86mm port for flat dual 50*50mm modules
19	20	21			
					
F-8081071	F-8081072	F-8081205			
86*86mm flat single gang Single port for 50*50mm modules	86*146mm double gang	86*86mm flush-mounting with frame			

■ Bottom box

2.5.4 Plastic bottom box



B-8080072

Size:80*80*40mm
Height:40mm;
For 80 type modules



B-8080075

Size:80*80*36mm Low profile bottom box, Height:36mm;
For 80 type modules



B-8080062

Size:86*86*35mm bottom box, Height:35mm; For 86 type modules



B-8080052

Size:86*86*28mm Low profile bottom box, Height:28mm;
For 86 type modules



B-8080063

Size:86*146*35mm bottom box, Height:35mm; For 86 single gang type modules .



B-8080100 B-8080101

Size:115* 70*36mm & 115*70*47 mm bottom box, For 120 type modules



B-8080074 B-8080073

Size:86*86* 28mm & 86*146* 73mm Incline 45 degree bottom box, Height73mm, For 86 type modules



SFD86-5-38

86 fireproof box(2.5)height:38mm



SFD86-5-45

86 fireproof box(2.5)height: 45mm



SFD86-5-50

86 fireproof box(2.5)height: 50mm

Sealess gap between box



SFD86-7-38S

86 fireproof box(2.5) four direction connecting height:38mm



SFD86-7-45S

86 fireproof box(2.5) four direction connecting height:45mm



SFD86-7-50S

86 fireproof box(2.5) four direction connecting height:50mm



SFD86-7-38D

86 fireproof box(2.5) four direction connecting height:38mm



SFD86-7-45D

86 fireproof box(2.5) four direction connecting height:45mm

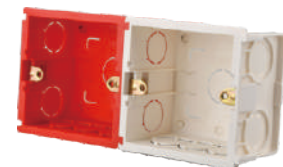

SFD86-7-50D

86 fireproof box(2.5) four direction connecting height: 50mm

2. 5.5 Metal bottom box



HTD-120JH
120x 120x60mm



B-H622-C
For HTD-622

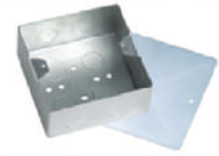

HTD-200JH
100x200x55mm



B-H624-C
For HTD-624

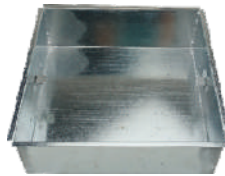

HTD-100JH
100x100x55mm



B-H628-C
For HTD-628

2.6 Plug & GST & Adaptor

2.6.1 Plug & Cable



P1 Australia



P2 Brazil



P3 South Africa



P4 UK



P5 China



P6 Argentina



P7 Argentina



P8 USA



P9 Japan



P10 Europe



P11 Europe



P12 South Africa



P13 Malaysia



P14 Italy

2.6.2 Patch cord,HDMI VGA Cable

Patch cord



SF-PCR1005
Extension RJ45 male to female
PVC molded plug



SF-MG-952
UTP CAT.6A PVC
plug

HDMI adaptor
HDMI adaptor & Multi-media



SF-MG-933
DVI(18+1) male to HDMI female adaptor

3.5SP stereo cable



SF-MGC16-S

AUX stereo Cable plitter(3.5sp M- 2F);
Metal/Gold Shell;

Monitor Connector



SF-MG-1102

DC plug 2.1*5.5mm &
2. 5*5.5mm with terminal

■ VGA & HDMI & Multi-media Cable

VGA Cable



SF-VGR1100

VGA male to male, with 3.5mm
HDMI t VGA adapter,



SF-VGR1106

VGA male to DVI male,
audio,PVC molded plugs



SF-VGR1201

HDMI male to VGA female
PVC molded plugs

RCA Cable



SF-MG-988

3 RCA plug to 3 RCA jack

TV Cable



SF-MG-1048

9.5mm TV plug to 9.5mm
TV plug,3C2V

XLR Cable



SF-MG-1070

6.35mm stereo Plug to
XLR Female

HDMI Cable



SF-MG-908
HDMI 19P Male to Male



SF-HDR3200
HDMI A male to A male
Aluminum house plugs



SF-HDR3100
HDMI A male to A male,
Zinc house plugs

■ **USB Cable**

2.6.3 USB cable

USB Sync MFi Lightning Cable



SF-LTF3100
Flat MFi lightning to USB A,
Aluminum house plugs



SF-LTR3101
MFi lightning to USB A
Aluminum house plugs



SF-LTR3202
MFi lightning to USB A
Aluminum house plugs

USB Type - C Cable



SF-TCR3301
USB2.0AtoC
Aluminum house plugs



SF-TCR1700
USB 2.0A to C
PVC molded plugs



SF-TCR3303
USB2.0AtoC
Aluminum house plugs

2.6.4 GST plug

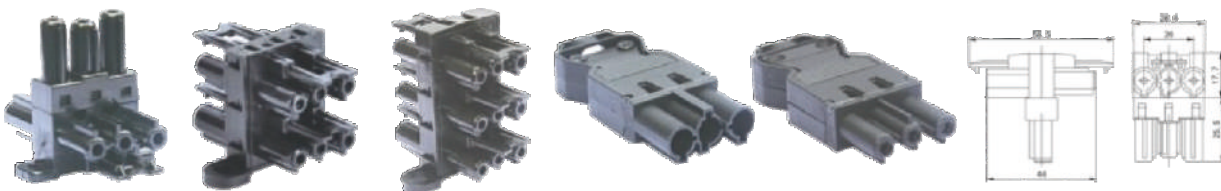

SF-GST18-3(T) Transfer head

■ 2.7 CEE Plug, Socket & Coupler

2.7.1 Panel Mounted CEE Socket



3pole



4pole



5pole

Ampere		3pole	4pole	5pole
16A	IP44	SF1331	SF1431	SF1531
	IP67	SF1332	SF1432	SF1532
32A	IP44	SF3331	SF3431	SF3531
	IP67	SF3332	SF3432	SF3532
63A	IP44	SF6331	SF6431	SF6531
	IP67	SF6332	SF6432	SF6532
125A	IP67	SF5332	SF5432	SF5532

2.7.2 Panel side-mounted CEE Socket



3pole



4pole



5pole

Ampere		3pole	4pole	5pole
16A	IP44	SF1341	SF1441	SF1541
	IP67	SF1342	SF1442	SF1542
32A	IP44	SF3341	SF3441	SF3541
	IP67	SF3342	SF3442	SF3542
63A	IP44	SF6341	SF6441	SF6541
	IP67	SF6342	SF6442	SF6542
125A	IP67	SF5342	SF5442	SF5542

2.7.3 Wall mounted CEE Socket



3pole



4pole



5pole

Ampere		3pole	4pole	5pole
16A	IP44	SF1311	SF1411	SF1511
	IP67	SF1312	SF1412	SF1512
32A	IP44	SF3311	SF3411	SF3511
	IP67	SF3312	SF3412	SF3512
63A	IP44	SF6311	SF6411	SF6511
	IP67	SF6312	SF6412	SF6512
125A	IP67	SF5312	SF5412	SF5512

2.7.4 CEE Interlock Switch Socket



3pole



4pole



5pole

Ampere		3pole	4pole	5pole
16A	IP67	SF1372	SF1472	SF1572
32A	IP67	SF3372	SF3472	SF3572
63A	IP67	SF6372	SF6472	SF6572

2.7.5 CEE Coupler



3pole



4pole



5pole

Ampere		3pole	4pole	5pole
16A	IP44	SF1321	SF1421	SF1521
	IP67	SF1322	SF1422	SF1522
32A	IP44	SF3321	SF3421	SF3521
	IP67	SF3322	SF3422	SF3522
63A	IP44	SF6321	SF6421	SF6521
	IP67	SF6322	SF6422	SF6522
125A	IP67	SF5322	SF5422	SF5522

2.7.6 CEE plug



3pole



4pole



5pole

Ampere		3pole	4pole	5pole
16A	IP44	SF1301	SF1401	SF1501
	IP67	SF1302	SF1402	SF1502
32A	IP44	SF3301	SF3401	SF3501
	IP67	SF3302	SF3402	SF3502
63A	IP44	SF6301	SF6401	SF6501
	IP67	SF6302	SF6402	SF6502
125A	IP67	SF5302	SF5402	SF5502

2.7.7 CEE Concealed plug



3pole



4pole



5pole

Ampere		3pole	4pole	5pole
16A	IP44	SF1351	SF1451	SF1551
	IP67	SF1352	SF1452	SF1552
32A	IP44	SF3351	SF3451	SF3551
	IP67	SF3352	SF3452	SF3552
63A	IP44	SF6351	SF6451	SF6551
	IP67	SF6352	SF6452	SF6552
125A	IP67	SF5352	SF5452	SF5552

2.7.8 CEE Wall mounted plug



3pole



4pole



5pole

Ampere		3pole	4pole	5pole
16A	IP44	SF1361	SF1461	SF1561
	IP67	SF1362	SF1462	SF1562
32A	IP44	SF3361	SF3461	SF3561
	IP67	SF3362	SF3462	SF3562
63A	IP44	SF6361	SF6461	SF6561
	IP67	SF6362	SF6462	SF6562

2.7.9 CEE low voltage socket and plug

CEE 20~40v 16A plug



SFD1201



SFD1301

CEE 20~40v 32A plug



SFD3201



SFD3301

CEE 40~50V 16A plug



SFD1202



SFD1302

CEE 40~ 50V 32A plug



SFD3202



SFD3302

CEE 20~25V 16A socket



SFD1231



SFD1331

CEE 20~25V 32A



SFD3231



SFD3331

CEE 40~50V 16A socket



SFD1232



SFD1332

CEE 40~50V 32A socket



SFD3232



SFD3332

CEE IP44 230V 16A plug



SFS1201

CEE IP44 230V 16A socket



SFS1232

A series



SF-A1-87-2
Champagne gold color;
warm light; Aluminum
wire drawing induction
footlight;



SF-A1-87-5
deep silver color;
warm light; Aluminum
wire drawing induction
footlight;



SF-A1-87-6
black color; warm light;
Aluminum wire drawing
induction footlight;



SF-A1-87-7
glass white color; warm light;
Aluminum wire drawing
induction footlight;

B series (Legrand type)



SF-B1-87-1
white color; warm light;
induction footlight;

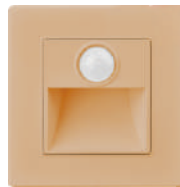

SF-B1-87-2
champagne gold color;
warm light; induction
footlight;



SF-B1-87-5
deep silver color; warm light;
induction footlight;



SF-B1-87-6
black color; warm light;
induction footlight;



SF-B1-89-1
white color; white light;
induction footlight;



SF-B1-89-2
champagne gold color;
warm light; footlight;



SF-B1-89-6
black color; warm light;
footlight;



SF-B1-89-5
silver color; warm light;
footlight;



SF-B1-89
white color; warm light;
induction footlight;

C series



SF-C-87-1

white color; white light;
bend footlight;



SF-C-87-2

black color; white light;
bend footlight;



SF-C-87-3

Gray color; warm light;
bend footlight;



SF-C-87-4

champagne gold color;
warm light; bend footlight;



SF-C-87-5

gold color; white light;
bend induction footlight;

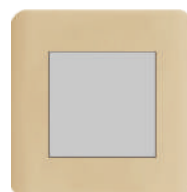

SF-C1-88-1

champagne gold color;
warm light; plane footlight



SF-C1-88-2

white color; white light;
plane footlight



SF-C2-89

champagne gold color;
white light; bend footlight;



SF-C2-89-1

black color; white light;
bend footlight;

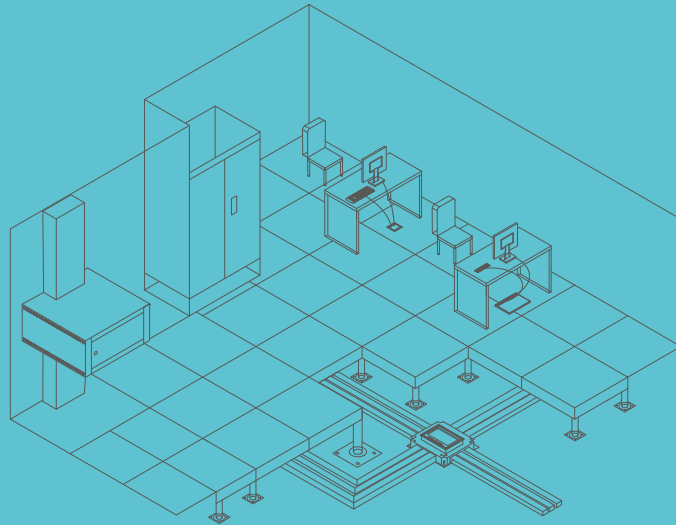

WENZHOU SAFEWIRE ELECTRIC CO.,LTD.

Address:Liushi town, Yueqing, Wenzhou , Zhejiang,China,325604

Tel:0086-577-61725370

Mail:info@safewirele.com

Wechat:happyhe7806

Skype:happy.he7806

Whatsapp:008618612380398

QQ:1119145917

Web:WWW.SAFEWIRELE.COM